The Sixth Death

A Diegetic Save/Load Mechanism for Role-Playing Games

Martin Hlustik | Neurotronik | November 2026
Concept paper · Version 1.0 · Unimplemented and not empirically tested

Abstract

Death in most role-playing video games is not truly an event within the game world. It interrupts play and initiates restoration of a previously saved state. *The Sixth Death* proposes a diegetic alternative: after a fatal event, the character continues as a ghost, initially without necessarily realizing that death has occurred. The surrounding world continues independently. To return to life, the player reconstructs part of the character's own earlier movements and actions. The beginning of the accepted reconstruction determines the restored world state and respawn point. Short reconstructions close to death demand greater precision; longer reconstructions permit approximation. Perceptual changes communicate reconstruction quality without relying on a conventional progress meter. This proposal articulates a design hypothesis about experiential continuity, not a demonstrated improvement in immersion.

1. Death as an Interface Event

Conventional RPG death typically interrupts gameplay, presents a death screen or loading operation, and restores a prior state. This is effective: it allows experimentation, failure, learning and retrying. Yet it creates a discontinuity between the character's apparently continuous world and the player's external power to restore it. The fatal event is erased from the fictional history.

That interruption is not inherently undesirable. It can signal failure or create a clear boundary between attempts. The design question is narrower: **Can the functionality of saving and loading become an event within the fictional world, while preserving the freedom to retry?**

2. Four States of Play

Living state. The character behaves normally. The game records relevant movements, actions and intermediate world states between autosave checkpoints.

Unrecognized death. A fatal event does not immediately stop player control. The character might rise after a fall or continue attacking, but cannot damage opponents or manipulate objects. Inconsistencies gradually reveal the character's death.

Ghost state. The player remains mobile but cannot physically affect the environment. NPCs continue their ordinary activities: the world does *not* replay the past. The ghost's accessible region is related to the character's recent route and bounded historically by the last autosave.

Reconstruction and return. The player chooses an earlier starting location within the recorded history, then retraces the character's prior route and relevant actions forward from that point. When the reconstruction is

accepted, the game restores the historical world state at its chosen beginning. The character lives again.

3. Spatial Reconstruction as Savegame Selection

Imagine a character leaving a city gate, following a forest road and dying during an encounter. Reconstructing only the final approach could restore the moment just before the encounter. Reconstructing the journey from the forest entrance could permit a different approach. Reconstructing from the city gate could permit equipment changes or an entirely different route. Each option has a different cost in reconstruction time and a different degree of freedom after respawn.

The critical distinction is that the ghost reconstructs the *player character's recorded history*, not the activities of surrounding NPCs. The world continues in the present until the reconstruction succeeds. **The player does not select a timestamp from a menu; the player locates it through a reconstruction of their own past.**

4. Adaptive Reconstruction Accuracy

Exact reproduction of a long journey would be tedious. Arbitrarily approximate reproduction of a short journey would be trivial. The proposed tradeoff is therefore inverse: **the closer the chosen return point lies to death, the more accurately the corresponding sequence must be reproduced.** A short tactical retry demands high precision. A longer reconstruction offers a more forgiving path but takes more time and returns the player further into the past.

The relationship need not be linear. Terrain, interactions and meaningful transitions could affect tolerance. This is a balancing proposal, not a validated rule.

5. Perception as Feedback

Instead of a visible reconstruction meter, the ghost's perception changes. Immediately after death, vision may become dim and blurred, colors fade and speech grows muffled. Accurate reconstruction makes the environment clearer and voices more intelligible; deviation produces renewed deterioration. Thus the interface is expressed through the character's fictional senses.

Such feedback must remain navigable and accessible. Alternative cues are necessary for players unable to rely on visual or auditory effects. Progress through a sequence and moment-to-moment accuracy are also distinct variables and may require different feedback.

6. The Continuing World and Historical Boundary

During ghosthood, time passes normally and NPCs continue their activities. The ghost's inability to interact prevents direct intervention. The last autosave defines the earliest recoverable history, while the ghost's spatial restrictions derive from the recently travelled route and its surroundings rather than necessarily from a circular radius around the death site.

Only a successful reconstruction causes the game to restore an earlier state. This separation is essential: ghosthood is not a visual replay of the game world.

7. Related Design Precedents

Prince of Persia: The Sands of Time (2003) integrates temporal rewind into action gameplay. *Ghost Trick: Phantom Detective* (2010) connects ghosthood with events surrounding death. *Middle-earth: Shadow of Mordor* (2014) incorporates death into persistent relationships and consequences. *Outer Wilds* (2019) integrates repeated death into a temporal loop.

These works establish that diegetic death and temporal repetition are not new design objectives. The proposed contribution here is the particular interaction of uninterrupted control, initially unrecognized death, a continuing world, player-specific route reconstruction, variable respawn selection, distance-dependent precision and perceptual feedback. No claim of exhaustive novelty is made.

8. Design Risks and Open Questions

Repetition fatigue. Frequent deaths may turn reconstruction into more friction than a brief loading screen. The system must balance continuity against retry speed.

Unrecoverable states. A return point too close to death might make survival impossible. Players need a reliable route to an earlier recoverable state.

Information advantage. Ghostly observation may disclose information unavailable to the living character. Restrictions on range, perception or duration may be needed.

Technical feasibility. Arbitrary intermediate restoration involves inventory, NPC state, quest progression, combat and other persistent variables. The concept does not solve that engineering problem.

Fictional suitability. A supernatural explanation may fit fantasy RPGs but clash with games built around strict realism.

9. Testable Hypothesis

A diegetic save/load mechanism based on ghostly reconstruction may increase perceived experiential continuity compared with conventional death-and-reload systems, provided that reconstruction does not impose excessive friction.

Continuity is not equivalent to enjoyment. Players might appreciate the uninterrupted transition and choice of return point, or resent repeated reconstruction. Evaluation would require a playable comparison with conventional loading, measuring immersion, frustration, time to retry, perceived agency and willingness to continue.

10. Conclusion

The Sixth Death does not eliminate saving and loading. It makes their operation part of the game's fictional experience. Death becomes a transition to a playable ghost state, and reconstruction of one's own earlier route becomes a method of selecting a past world state. The central design question is whether this can create meaningful agency and continuity without turning failure into a chore.

> *Instead of asking which saved game to load, the game asks how far back the player is willing to retrace their steps.*

Publication and Development Note

This is an unimplemented concept offered for discussion. The original idea and principal design decisions were developed by Martin Hlustik in an iterative conversation with ChatGPT (OpenAI). The AI helped examine implications, identify conflicts and structure the proposal; several of its interpretations were corrected. The development process is intended to be documented separately on Neurotronik.

Related Works

• Prince of Persia: The Sands of Time. Ubisoft, 2003.

• Ghost Trick: Phantom Detective. Capcom, 2010.

• Middle-earth: Shadow of Mordor. Monolith Productions / Warner Bros. Interactive Entertainment, 2014.

• Outer Wilds. Mobius Digital / Annapurna Interactive, 2019.

These are design precedents, not a systematic prior-art review or an empirical bibliography.

Figure 1. The Reconstruction Mechanism

Schematic illustration of a single journey with three possible return points. The living character travels from the city gate to the site of death; the ghost reconstructs a selected part of that route. A longer reconstruction permits a more distant respawn with lower precision requirements. The diagram is illustrative, not a screenshot of a working implementation.

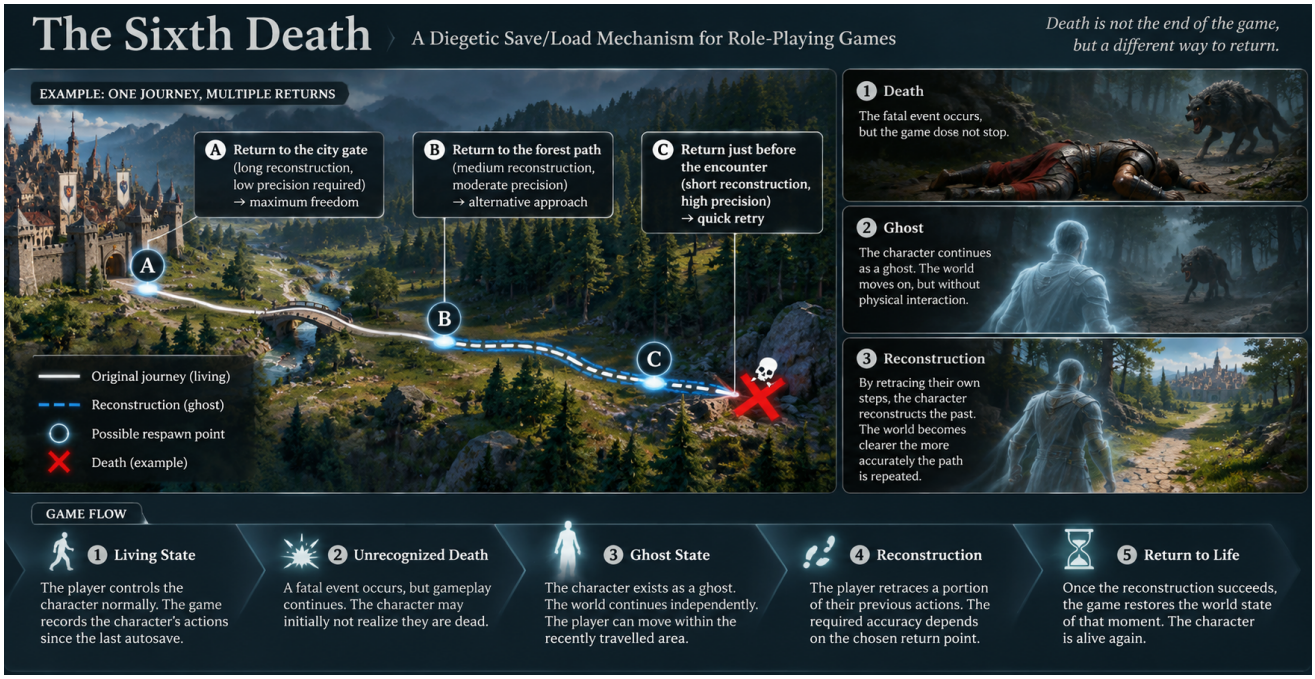

Note: The figure depicts the mechanism conceptually. It does not imply that the world itself runs backward during ghosthood.